

BOOK 1143 PAGE 826

SUNSET FOREST

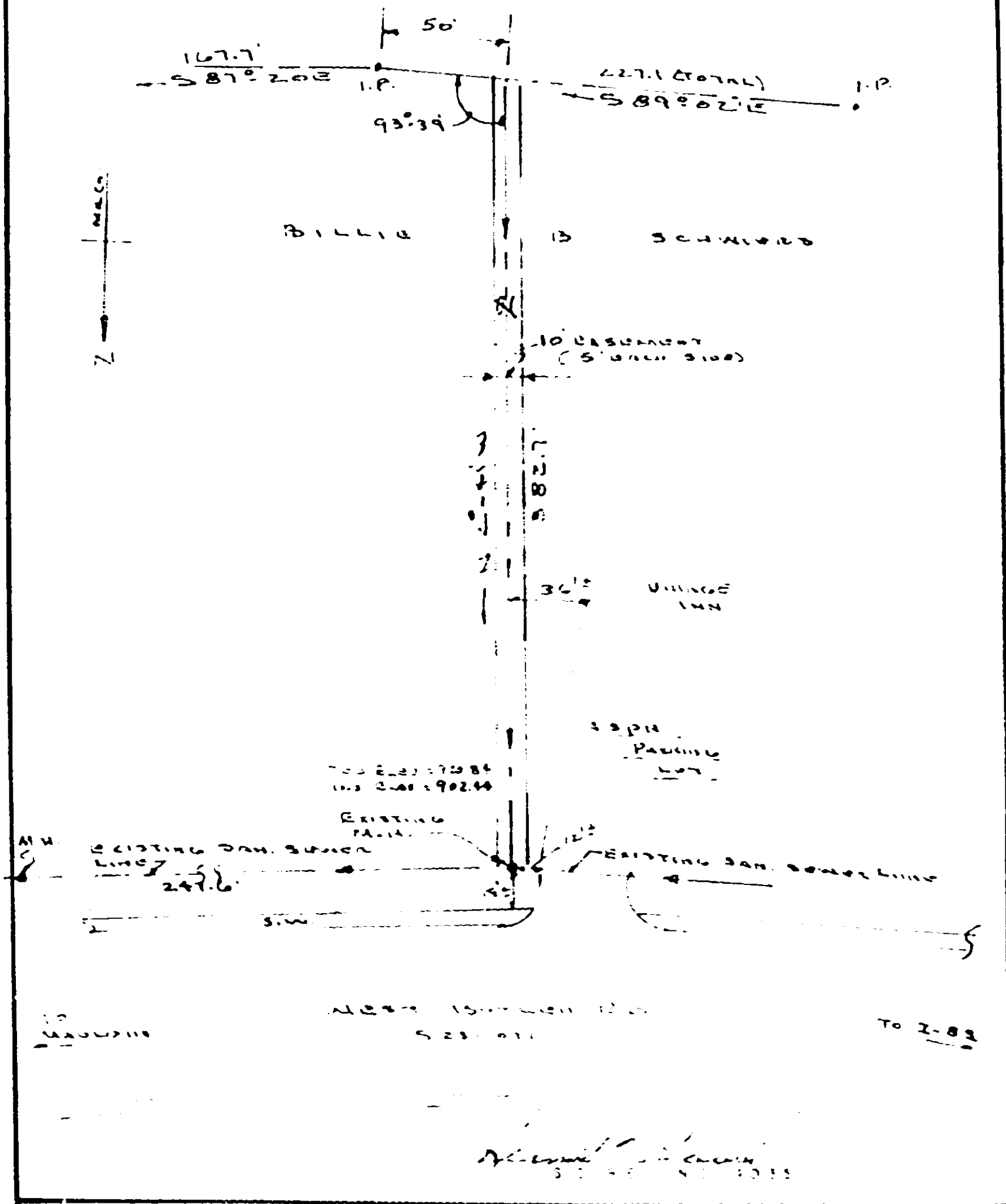

0825

<p>583</p> <p>RECORDED MAR 6 1981 at 4:12 P.M.</p>	<p>LOCATION OF SANITARY SEWER CASSEMENT PART THE PROPERTY OF BILLIE B. SCHWABER WEST 180' LOT NO MAULDIN, S.C. SOUTH 155' 00" STREET AS PLANNERS</p>	<p>TO 2-82</p>
--	--	----------------

4328 RV-2